

[illegible]

THIS PLAN SET IS FOR PERMITTING PURPOSES ONLY AND MAY NOT BE USED FOR CONSTRUCTION	
(BRANK) R#:	
TCSNOO R#:	JMP _____
DICKED R#:	XXX _____
CHECKED R#:	_____

PROJECT: KENDALE DESIGN BUILD

PROPOSED LOADING DOCK IMPROVEMENTS

1000 S. W. 19TH STREET
 2800 N.W. 19TH STREET
 POMPAHO BEACH, FLORIDA 33069



Offices conveniently located throughout the United States:
New Jersey | Delaware | Florida | Maryland | Pennsylvania | Texas
Florida Certificate of Authorization-No. 32535

www.dynamicec.com

TITLE:

LANDSCAPE PLAN

SCALE: 14

(V)	08/01/25
PROJECT No: 5754-25-01040	

SHEET No.

Rev. 4:

LP-1

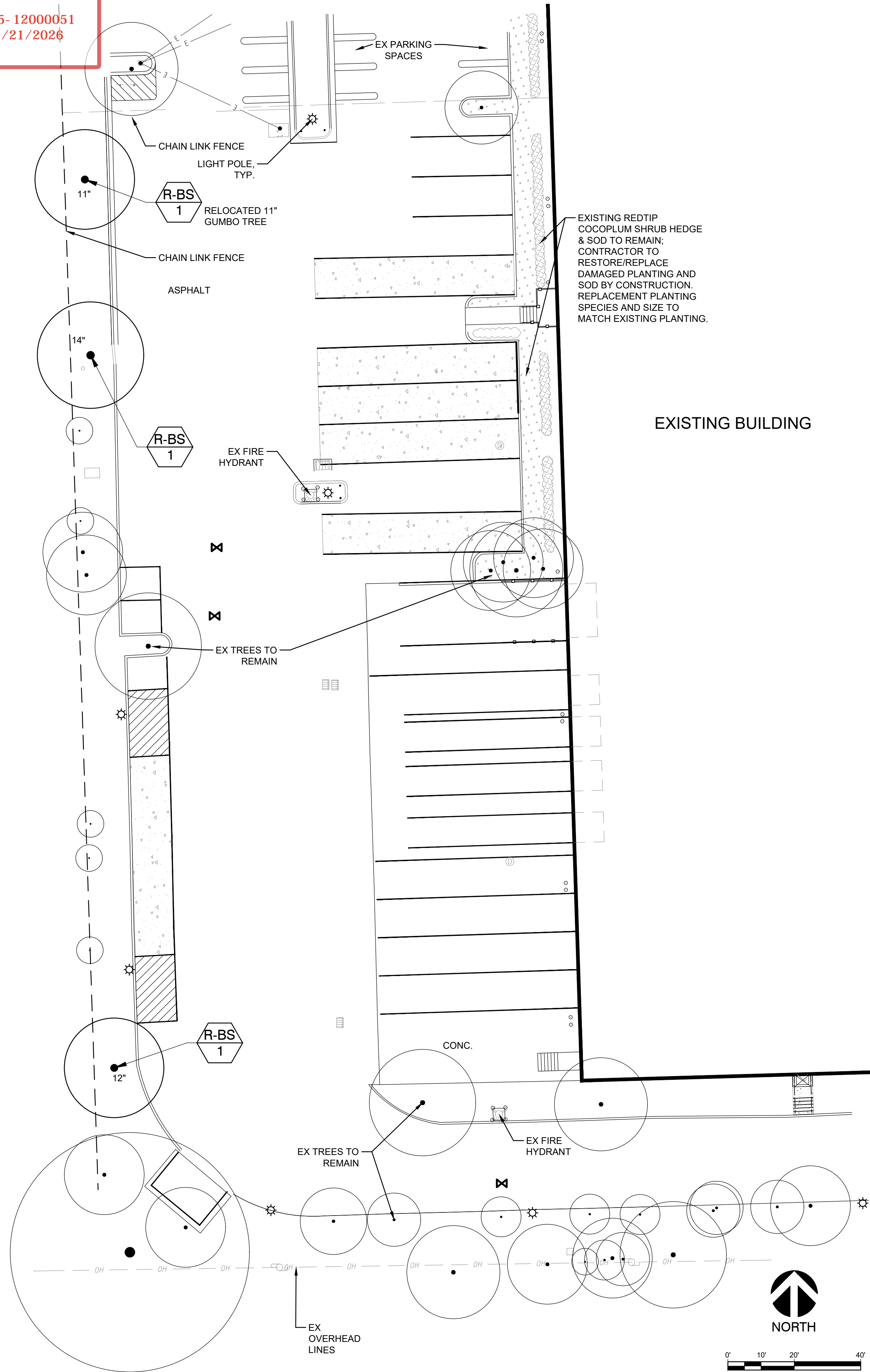
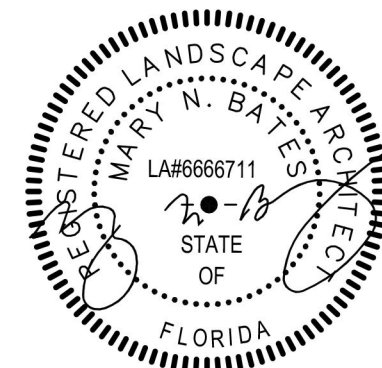

A horizontal graphic scale bar with four segments. The first segment is labeled '0'', the second '10'', the third '20'', and the fourth '40''. The segments alternate between white and black.

Scale 1" = 20'

NOTE: PRINTED DRAWING SIZE
MAY HAVE CHANGED FROM
ORIGINAL. VERIFY SCALE USING
BAR SCALE ABOVE.

LEGEND

EX - EXISTING
TYP - TYPICAL

PLANT SCHEDULE 2

<u>CODE</u>	<u>QTY</u>	<u>BOTANICAL NAME</u>	<u>COMMON NAME</u>	<u>CONT</u>	<u>NATIVE</u>	<u>XERIC</u>
-------------	------------	-----------------------	--------------------	-------------	---------------	--------------

TREES						
R-BS						
3	RELOCATED - GUMBO LIMBO	GUMBO LIMBO	EXISTING	YES	HIGH	

GENERAL GRADING AND PLANTING NOTES

1. BY SUBMITTING A PROPOSAL FOR THE LANDSCAPE PLANTING SCOPE OF WORK, THE CONTRACTOR CONFIRMS THAT HE HAS READ AND WILL COMPLY WITH, THE ASSOCIATED NOTES, SPECIFICATIONS, AND DETAILS WITH THIS PROJECT.
2. THE GENERAL CONTRACTOR IS RESPONSIBLE FOR REMOVING ALL EXISTING VEGETATION (EXCEPT WHERE NOTED TO REMAIN).
3. IN THE CONTEXT OF THESE PLANS, NOTES, AND SPECIFICATIONS, "FINISH GRADE" REFERS TO THE FINAL ELEVATION OF THE SOIL SURFACE (NOT TOP OF MULCH) AS INDICATED ON THE GRADING PLANS.
 - a. BEFORE STARTING WORK, THE LANDSCAPE CONTRACTOR SHALL VERIFY THAT THE ROUGH GRADES OF ALL LANDSCAPE AREAS ARE WITHIN $\pm 0.1'$ OF FINISH GRADE. SEE SPECIFICATIONS FOR MORE DETAILED INSTRUCTION ON TURF AREA AND PLANTING BED PREPARATION.
 - b. CONSTRUCT AND MAINTAIN FINISH GRADES AS SHOWN ON GRADING PLANS, AND CONSTRUCT AND MAINTAIN SLOPES AS RECOMMENDED BY THE GEOTECHNICAL REPORT. ALL LANDSCAPE AREAS SHALL HAVE POSITIVE DRAINAGE AWAY FROM STRUCTURES AT THE MINIMUM GRADE SPECIFIED IN THE REPORT AND ON THE GRADING PLANS, AND AREAS OF POTENTIAL PONDING SHALL BE REGRADED TO BLEND IN WITH THE SURROUNDING GRADES AND ELIMINATE PONDING POTENTIAL.
 - c. THE LANDSCAPE CONTRACTOR SHALL DETERMINE WHETHER OR NOT THE EXPORT OF ANY SOIL WILL BE NEEDED, AND MAKE UP TO ACCOUNT THE ROUGH GRADE PROVIDED, THE AMOUNT OF SOIL AMENDMENTS TO BE ADDED (**BASED ON A SOIL TEST**, PER SPECIFICATIONS), AND THE FINISH GRADES TO BE ESTABLISHED.
 - d. ENSURE THAT THE FINISH GRADE IN SHRUB AREAS IMMEDIATELY ADJACENT TO WALKS AND OTHER WALKING SURFACES, AFTER INSTALLING SOIL AMENDMENTS, IS 3" BELOW THE ADJACENT FINISH SURFACE, IN ORDER TO ALLOW FOR PROPER MULCH DEPTH. TAPER THE SOIL SURFACE TO MEET FINISH GRADE, AS SPECIFIED ON THE GRADING PLANS, AT APPROXIMATELY 18" AWAY FROM THE WALKS.
 - e. ENSURE THAT THE FINISH GRADE IN TURF AREAS IMMEDIATELY ADJACENT TO WALKS AND OTHER WALKING SURFACES, AFTER INSTALLING SOIL AMENDMENTS, IS 1" BELOW THE FINISH SURFACE OF THE WALKS. TAPER THE SOIL SURFACE TO MEET FINISH GRADE, AS SPECIFIED ON THE GRADING PLANS, AT APPROXIMATELY 18" AWAY FROM THE WALKS.
 - f. SHOULD ANY CONFLICTS AND/OR DISCREPANCIES ARISE BETWEEN THE GRADING PLANS, GEOTECHNICAL REPORT, AND/OR THE ATTENTION OF THE LANDSCAPE ARCHITECT, GENERAL CONTRACTOR, AND/OR OWNER.
4. ALL PLANT LOCATIONS ARE DIAGRAMMATIC. ACTUAL LOCATIONS SHALL BE VERIFIED WITH THE LANDSCAPE ARCHITECT OR DESIGNER PRIOR TO PLANTING. THE LANDSCAPE CONTRACTOR SHALL ENSURE THAT ALL REQUIREMENTS OF THE PERMITTING AUTHORITY ARE MET (I.E., MINIMUM PLANT QUANTITIES, PLANTING METHODS, TREE PROTECTION METHODS, ETC.).
 - a. THE LANDSCAPE CONTRACTOR IS RESPONSIBLE FOR DETERMINING PLANT QUANTITIES; PLANT QUANTITIES SHOWN ON LEGENDS AND CALLOUTS ARE FOR GENERAL INFORMATION ONLY. IN THE EVENT OF A DISCREPANCY BETWEEN THE PLAN AND THE PLANT LEGEND, THE PLANT QUANTITY AS SHOWN ON THE PLAN (FOR INDIVIDUAL SYMBOLS) OR CALLOUT (FOR GROUNDCOVER PATTERNS) SHALL TAKE PRECEDENCE.
 - b. **NO SUBSTITUTIONS OF PLANT MATERIALS SHALL BE ALLOWED WITHOUT THE WRITTEN PERMISSION OF THE LANDSCAPE ARCHITECT.** IF ANY PLANTS ARE UNAVAILABLE, THE LANDSCAPE CONTRACTOR SHALL NOTIFY THE LANDSCAPE ARCHITECT IN WRITING (VIA PROVIDER CHANNELS).
 - c. THE CONTRACTOR SHALL, AT A MINIMUM, PROVIDE REPRESENTATIVE PHOTOS OF ALL PLANTS PROPOSED FOR THE PROJECT. THE CONTRACTOR SHALL ALLOW THE LANDSCAPE ARCHITECT AND THE OWNER/OWNER'S REPRESENTATIVE TO INSPECT, AND APPROVE OR REJECT, ALL PLANTS DELIVERED TO THE JOBSITE. REFER TO SPECIFICATIONS FOR ADDITIONAL REQUIREMENTS.
5. CONTRACTOR SHALL PROVIDE AND INSTALL, SOLID SOD IN ALL RIGHT-OF-WAYS AND PARKWAYS (UNLESS NOT ALLOWED BY THE LOCAL JURISDICTION) AND SHALL PROVIDE WATERING AND MAINTENANCE UNTIL THE TURF IS ESTABLISHED AND HAS BEEN ACCEPTED BY OWNER.
6. THE CONTRACTOR SHALL MAINTAIN THE LANDSCAPE IN A HEALTHY CONDITION FOR 90 DAYS AFTER ACCEPTANCE BY THE OWNER. REFER TO SPECIFICATIONS FOR ADDITIONAL REQUIREMENTS FOR ACCEPTANCE FOR THE START OF THE MAINTENANCE PERIOD, AND FOR FINAL ACCEPTANCE AT THE END OF THE MAINTENANCE PERIOD.
7. SEE SPECIFICATIONS AND DETAILS FOR FURTHER REQUIREMENTS.

PLANTING ISLAND PREPARATION

AT TIME OF PARKING LOT CONSTRUCTION AND PLANTER INSTALLATION, ALL PLANTER ISLANDS SHALL BE EXCAVATED TO THE FULL WIDTH OF THE PARKING PLANTER ISLAND AND THROUGH THE FULL DEPTH OF COMPACTED SUBGRADE TO REMOVE ALL COMPACTED MATERIAL, ALL LIMEROCK OR OTHER MATERIAL DELETERIOUS TO PLANT HEALTH, AND BACKFILLED WITH CLEAN PLANTING FILL AS SPECIFIED IN THE CITY OF WEST MELBOURNE REQUIRED PLANTING NOTES.

IRRIGATION NOTE:

CONTRACTOR TO MAINTAIN IRRIGATION TO ALL PLANTED AREAS NOT IMPACTED BY CONSTRUCTION FOR THE DURATION OF THE PROJECT. CONTRACTOR TO PROVIDE REPLACEMENT IRRIGATION WHERE DAMAGED, OR REMOVED, IN AREAS THAT WILL REMAIN PLANTED, OR WILL BE REPLANTED, AFTER BUILDING CONSTRUCTION IS COMPLETE. CONTRACTOR TO ENSURE SYSTEM IS FULLY OPERATIONAL AND PROVIDES FULL COVERAGE TO IMPACTED PLANTING AREAS AND THROUGH THE MAINTENANCE PERIOD. CONTRACTOR TO ENSURE IRRIGATING THE RELOCATED TREES AND ANY OTHER IRRIGATION THAT MAY BE NEEDED.